

- NOTES:**
1. All wards to have 1:1 bed to fan ratio and IV rods and hooks to be provided between all beds. Each bed should have 5 electrical points.
  2. All ramp edges to be finished/levelled to avoid tripping and fall risk.
  3. Anti-skid flooring and grab rails to be provided in all wet areas & toilets.
  4. All drainage/leakage issues in toilets and other wet areas to be resolved.
  5. All ventilator mesh to be replaced

**LEGEND**

	Smoke Detector
	Hooter
	Manual Call Point
	Fire Alarm Panel
	Sprinkler
	Hydrant & Hose reel

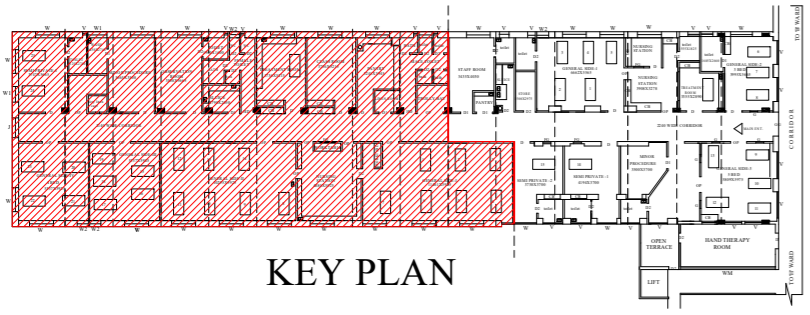

**S-WARD PROPOSED PLAN**

Modification Area 535.5 Sq.m/5764 Sq.ft

**REFERENCE:**

PROPOSED SHOWN IN	
EXISTING SHOWN IN	
IV ROD SHOWN IN	
CURTAIN ROD SHOWN IN	
AC PROVISION SHOWN IN	
2400mm Ht WALL SHOWN IN	
MODULAR FURNITURE SHOWN IN	
MESH VENTILATOR SHOWN IN	
REMOVAL & REFIXING SHOWN IN	

**JOINERY DETAILS**

NOTATION	DESCRIPTION	SIZE OF OPENING	SILL	LINTEL
D/W	Door with Window	1800 X 2560	-	2560
D1	Wooden Door	1050 X 2100	-	2100
D2	Toilet Door	750 X 2100	-	2100
W1	Wooden Window (With AC)	1280 X 1800	750	2560

**FINISHING SCHEDULE**

ROOM NAME	FLOOR FINISH	WALL FINISH	CEILING
Corridor	-	Enamel paint upto 2100mm Ht.& Acrylic Emulsion painting above upto ceiling.	Distemper
General Side I-VI/Semi Private I	-	Enamel paint upto 2100mm Ht.& Acrylic Emulsion painting above upto ceiling.	Distemper
Nurse Station/Staff Room/Trolley bay	-	Acrylic Emulsion painting upto ceiling.	Distemper
Pantry	Vitrified Tile 300x300mm	Acrylic Emulsion painting upto ceiling.	Distemper
Treatment Room	-	Enamel paint upto 2100mm Ht.& Acrylic Emulsion painting above upto ceiling.	Distemper
Toilets/Sluice	Vitrified Tile 300x300mm	Wall Tile upto 2100mm Ht.& Acrylic Emulsion painting above upto ceiling.	Distemper
Toxicology Lab	-	Existing wall tile to be retained & Acrylic Emulsion painting above upto ceiling.	Distemper
ClassRoom	-	Existing wall tile to be retained & Acrylic Emulsion painting above upto ceiling.	Distemper
Store	-	Enamel Paint upto 2100mm Ht. & Acrylic Emulsion painting above upto ceiling.	Distemper

**CHRISTIAN MEDICAL COLLEGE -VELLORE.**

PROPOSED RENOVATION OF EXISTING S WARD IN PMR BLOCK FIRST FLOOR AT CMC TOWN CAMPUS.

**S WARD FIRST FLOOR PLAN (PROPOSED)**

CHKD BY:DEVAKI.G	DATE : 12.12.2025	PLANNING ENGINEER:
DRAWN: DAVID ANDREW	DRG.NO:CMC/SW/FF-A001	